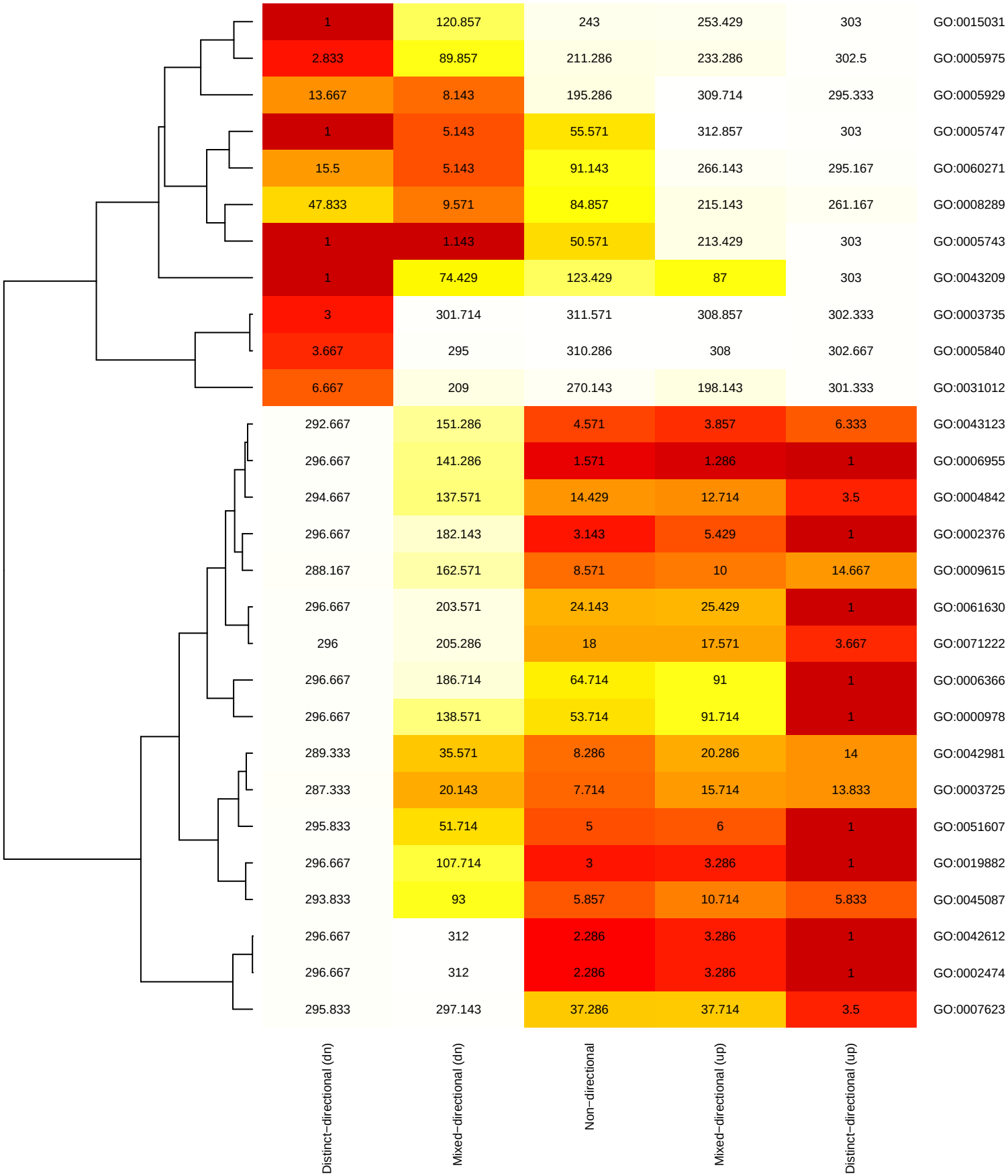
1 120.857 243 253.429 303 GO:0015031
2.833 89.857 211.286 233.286 302.5 GO:0005975
13.667 8.143 195.286 309.714 295.333 GO:0005929
1 5.143 55.571 312.857 303 GO:0005747
15.5 5.143 91.143 266.143 295.167 GO:0060271
47.833 9.571 84.857 215.143 261.167 GO:0008289
1 1.143 50.571 213.429 303 GO:0005743
1 74.429 123.429 87 303 GO:0043209
3 301.714 311.571 308.857 302.333 GO:0003735
3.667 295 310.286 308 302.667 GO:0005840
6.667 209 270.143 198.143 301.333 GO:0031012
292.667 151.286 4.571 3.857 6.333 GO:0043123
296.667 141.286 1.571 1.286 1 GO:0006955
294.667 137.571 14.429 12.714 3.5 GO:0004842
296.667 182.143 3.143 5.429 1 GO:0002376
288.167 162.571 8.571 10 14.667 GO:0009615
296.667 203.571 24.143 25.429 1 GO:0061630
296 205.286 18 17.571 3.667 GO:0071222
296.667 186.714 64.714 91 1 GO:0006366
296.667 138.571 53.714 91.714 1 GO:0000978
289.333 35.571 8.286 20.286 14 GO:0042981
287.333 20.143 7.714 15.714 13.833 GO:0003725
295.833 51.714 5 6 1 GO:0051607
296.667 107.714 3 3.286 1 GO:0019882
293.833 93 5.857 10.714 5.833 GO:0045087
296.667 312 2.286 3.286 1 GO:0042612
296.667 312 2.286 3.286 1 GO:0002474
295.833 297.143 37.286 37.714 3.5 GO:0007623
Distinct−directional (dn)
Mixed−directional (dn)
Non−directional
Mixed−directional (up)
Distinct−directional (up)